Voice of Village : Fund Transparency & Issue Reporting System

Project submitted in partial fulfillment of the requirement for the award of the degree of

BACHELOR OF TECHNOLOGY

IN

COMPUTER SCIENCE AND ENGINEERING

Under the esteemed guidance of

Ch.Sandhya

Assistant Professor

By

P.Uday - 22R11A05M9

V.Satwik Reddy - 22R11A05N9

M.Manikanth Reddy - 22R11A05M0

Department of Computer Science and Engineering

Geethanjali College of Engineering and Technology (Autonomous)

Accredited by NAAC with A^{+} Grade: B.Tech. CSE, EEE, ECE accredited by NBA

Sy. No: 33 & 34, Cheeryal (V), Keesara (M), Medchal District, Telangana – 501301

November – 2025

Geethanjali College of Engineering and Technology (Autonomous)

Accredited by NAAC with A^{+}Grade :B.Tech. CSE, EEE, ECE accredited by NBA

Sy. No: 33 & 34, Cheeryal (V), Keesara (M), Medchal District, Telangana – 501301

Department of Computer Science and Engineering

CERTIFICATE

This is to certify that the B.Tech Project Seminar report entitled **"Voice of Village: Fund Transparency & Issue Reporting System"** is a bonafide work done by **P.Uday 22R11A05M9, V.Satwik Reddy 22R11A05N9, M.Manikanth Reddy 22R11A05M0** in partial fulfillment of the requirement of the award for the degree of Bachelor of Technology in **Computer Science and Engineering** from Jawaharlal Nehru Technological University, Hyderabad during the year 2024- 2025.

Project Guide	**HoD- CSE**
K Ashwini	**Dr. Ravindra**
Assistant Professor	**Professor**

External Examiner(s)

1.

2.

Geethanjali College of Engineering and Technology (Autonomous)

Accredited by NAAC with A+Grade: B.Tech. CSE, EEE, ECE accredited by NBA

Sy. No: 33 & 34, Cheeryal (V), Keesara (M), Medchal District, Telangana – 501301

Department of Computer Science and Engineering

DECLARATION BY THE CANDIDATE

We, **P.Uday, V.Satwik Reddy, M.Manikanth Reddy**, bearing Roll Nos. **22R11A05M9, 22R11A05N9, 22R11A05M0,** hereby declare that the project seminar report entitled **"Voice of Village : Fund Transparency & Issue Reporting System"** is done under the guidance of **Ms.Ch.Sandhya**, **Assistant Professor**, Department of Computer Science and Engineering, Geethanjali College of Engineering and Technology, is submitted in partial fulfillment of the requirements for the award of the degree of **Bachelor of Technology in Computer Science and Engineering**.

This is a record of bonafide work carried out by me/us and the results embodied in this project have not been reproduced or copied from any source. The results embodied in this project report have not been submitted to any other University or Institute for the award of any other degree or diploma.

P.Uday, 22R11A05M9
V.Satwik Reddy, 22R11A05N9
M.Manikanth , 22R11A05M0
Department of CSE, Geethanjali College of Engineering and Technology, Cheeryal

ACKNOWLEDGEMENT

It is with profound gratitude and sincere appreciation that We extend my heartfelt thanks to all those who have played a significant role in the successful completion of this undergraduate project.

First and foremost, we express my deep sense of respect and gratitude to our **Honorable Chairman, Mr. G. R. Ravinder Reddy**, for his constant encouragement and for nurturing a culture of academic excellence and innovation within the institution.

We would also like to express my sincere thanks to **Dr. S. Udaya Kumar**, **Director,** for his visionary leadership and continued support, which have provided the ideal environment and motivation for academic pursuits such as this project.

Our heartfelt appreciation goes to **Dr. K. Sagar**, **Principal,** for his steadfast guidance, infrastructural support, and encouragement that have helped bring this project to successful fruition.

We am deeply grateful to **Dr. E. Ravindra, Professor**, **Head of the Department-CSE**, for his academic leadership, valuable feedback, and continuous support throughout the duration of this project.

We extend my sincere thanks to our **Project Coordinators, K.Ashwini**, **and Dr.K.Kamakashaiah** for their meticulous planning, timely evaluations, and constant coordination that ensured a smooth and structured project development process.

A special note of gratitude is reserved for my project guide, **Ms.Ch.Sandhya, Assistant Professor**, whose expert supervision, insightful suggestions, and dedicated mentorship have been instrumental in shaping the direction and outcome of this work.

Lastly, We are ever grateful to my **parents and family** for their unconditional love, encouragement, and moral support. Their faith in me has been my greatest strength throughout this journey.

With genuine appreciation, We acknowledge every individual who has, in one way or another, contributed to the successful completion of this project.

With warm regards,

P.Uday, V.Satwik Reddy ,M.Manikanth Reddy
22R11A05M9, 22R11A05N9, 22R11A05M0
Department of Computer Science and Engineering
Geethanjali College of Engineering and Technology

LIST OF FIGURES

S.No	Fig.No	Title	Page No
1	5.2.1	Architecture Diagram	11
2	6.2.1.1	DFD Level-0	13
3	6.2.1.2	DFD Level-1	14
4	6.2.1.3	DFD Level-2	15
5	6.2.1.4	Use Case Diagram	16
6	6.2.1.5	Class Diagram	17
7	6.2.1.6	Activity Diagram	18
8	6.2.1.7	Sequence Diagram	19

LIST OF ABBREVATIONS

S.NO	Abbreviation	Full Form
1	**UI**	User Interface
2	**UX**	User Experience
3	**API**	Application Programming Interface
4	**DFD**	Data Flow Diagram
5	**UML**	Unified Modeling Language
6	**VS Code**	Visual Studio Code
7	**HTTP**	Hypertext Transfer Protocol
8	**URL**	Uniform Resource Locator
9	**JS**	JavaScript
10	**React**	React.js Frontend Framework

TABLE OF CONTENTS

S.No	Content	Page No
1.	Title Page	i
2.	Certificate	ii
3.	Declaration	iii
4.	Acknowledgement	iv
5.	List of figures/diagrams/graphs/Screen shots	v
6.	List of abbreviations	vi
7.	Table of Contents	vii
Chapter 1: Abstract		1
Chapter 2: Introduction		
	2.1 Background of Domain	2
	2.2 Motivation	2
	2.3 Scope	3
	2.4 Applications	3
Chapter 3: Introduction		
	3.1 Problem Statement	4
	3.2 Objectives	4
	3.3 Existing System with Current Solutions & Limitations	5
	3.4 Proposed System- Contributions & Expected benefits	5
Chapter 4: Literature Review		7
Chapter 5: Project Methodology		
	5.1 Overall Approach	9
	5.2 Architecture Diagram	11
	5.3 Technology Stack	12

Chapter 6: System Design

6.1 Problem Analysis 13

6.2 Design Diagrams (DFD,Use-case,ER,Class,Sequence) 13

6.3 Module Identification 20

Chapter 7: Proposed Work Plan 22

Chapter 8: Conclusion 24

Chapter 9: References 25

1. Abstract

In rural governance, one of the major challenges is ensuring transparency in the utilization of government funds and providing villagers with an effective medium to voice their concerns. Many villages receive significant financial support from government schemes and public contributions, but villagers often remain unaware of how these funds are allocated, spent, and managed. This lack of visibility may lead to mistrust, miscommunication, corruption, and reduced community engagement in village development activities. At the same time, villagers usually have limited and ineffective platforms to register problems related to infrastructure, water, electricity, sanitation, and other essential services, making it difficult to monitor whether these issues are resolved.

To address these challenges, this project proposes **"Voice of Village: Fund Transparency & Issue Reporting System,"** a comprehensive web-based platform designed to promote financial transparency, accountability, and participatory governance in rural areas. The system allows villagers to select their village and view detailed information about government fund allocations, categorized expenses, utilized amount, and remaining budget through an interactive dashboard integrated with graphs and charts for better understanding. The platform also supports a donation feature where individuals or organizations can contribute securely to village development, ensuring every donation is recorded and transparently displayed to the public.

Alongside financial transparency, the system empowers villagers by providing an issue-reporting and tracking module. Villagers can raise complaints related to village facilities, and each issue will be monitored through status updates such as Pending, In Progress, and Resolved. Administrators such as the sarpanch or village authorities can manage funds, update expenses, verify donations, and resolve reported issues efficiently through a role-based access system.

The application is developed using **React.js** for an interactive user interface, **Node.js** for backend processing, and **MySQL** for secure and structured data storage. Additional tools such as **Chart.js or Recharts** are integrated for visual analytics, and **JWT-based authentication** is implemented for secure login. The proposed system not only enhances transparency and accountability in fund management but also strengthens citizen participation, improves trust in local governance, and supports the vision of **Digital India and Smart Village initiatives**.

2. Introduction

2.1 Background of the Domain

Rural governance plays a crucial role in the development of villages, as significant government funds are allocated every year for improving infrastructure, public welfare, and essential services. However, one of the major challenges faced in rural administration is the lack of transparency and accountability in the utilization of these funds. Villagers often do not have clear access to information regarding how much money is allocated to their village, where it is being spent, and what progress has been made in development activities. This lack of awareness can lead to mistrust, mismanagement of funds, corruption, and reduced participation of citizens in governance.

At the same time, villagers face various issues related to roads, water supply, electricity, sanitation, and public facilities but do not have an efficient and systematic platform to raise complaints. Traditional grievance systems are slow, unorganized, and offer no proper tracking mechanism, causing many issues to remain unresolved. With advancements in digital governance and the increasing adoption of technology in administration, there is a growing need for a centralized online platform that ensures financial transparency while enabling villagers to report issues effectively.

2.2 Motivation

The primary motivation behind developing the Voice of Village: Fund Transparency & Issue Reporting System is to solve the persistent problems of hidden fund usage, lack of public awareness, and ineffective complaint management in rural areas. Villagers contribute significantly to the nation's social and economic structure, yet they are often deprived of clear information about development funds and expenditure. This creates mistrust between citizens and governing bodies and hinders community involvement in decision-making.

Additionally, villagers frequently encounter problems related to public utilities and services but have limited platforms to express their concerns. Even when complaints are raised, villagers rarely get updates on their status, leading to dissatisfaction and neglect of important issues. This project is motivated by the vision of creating a transparent, structured, and citizen-friendly digital system that displays government allocations, expenses, donations, and remaining budgets while allowing villagers to raise and track

issues.

2.3 Scope

The scope of the Voice of Village project includes the development of a web-based platform that provides complete transparency in village fund management and offers an organized issue-reporting mechanism. The system allows villagers to view fund allocations, categorized expenses, utilized amounts, and remaining budgets through a user-friendly dashboard with graphical visualizations. It also enables individuals or donors to contribute financially to village development, ensuring that every donation is recorded and displayed transparently.

The project further includes an issue management module where villagers can report problems, and authorities can update their status as Pending, In Progress, or Resolved. The system supports role-based access control, where villagers can view information and raise issues, while administrators such as the sarpanch manage funds, expenses, and complaint resolutions.

2.4 Applications

The Voice of Village system has wide applications in rural governance, public administration, and community development. It can be implemented in village panchayats to maintain transparency in government fund utilization, enabling villagers to monitor financial activities and stay informed about development projects. Local governing bodies can use the platform to improve accountability, manage funds efficiently, and maintain trust with citizens.

The system can also be adopted by district administrations, NGOs, and government rural development agencies to ensure fair utilization of funds and promote digital governance initiatives. Additionally, the complaint management feature can be used to streamline issue reporting, improve response time, and ensure systematic problem resolution.

3 Problem Identification

3.4 Problem Statement

In rural governance, one of the major challenges is the lack of transparency in how government funds and public donations are utilized for village development. Villagers often have limited or no access to financial information such as total funds allocated, expenses made, and remaining budget, which leads to mistrust, miscommunication, and reduced public participation in governance. Additionally, existing complaint mechanisms in villages are mostly manual, unorganized, and lack tracking facilities, causing many issues related to infrastructure, water supply, electricity, and public services to remain unresolved.

There is a strong need for a digital platform that provides **clear financial transparency**, enables villagers to **raise issues effectively**, and allows authorities to manage funds and complaint resolutions in a structured manner, thereby promoting accountability, citizen empowerment, and good governance.

Key Problems Identified

- Lack of transparency in government fund usage
- No centralized platform for villagers to view financial details
- Absence of publicly visible donation utilization records
- Inefficient and unorganized complaint handling system
- No proper tracking of issue resolution status
- Reduced trust and participation of villagers in governance

3.5 Objectives

The primary aim of **Voice of Village: Fund Transparency & Issue Reporting System** is to create a digital governance platform that ensures financial transparency, structured fund management, and efficient issue reporting in rural areas. The system is designed to empower villagers with real-time access to financial information while enabling local authorities to manage funds, expenses, and complaint resolutions effectively.

Main Objectives

- To provide transparency in village funds, expenses, and remaining budget
- To develop a centralized platform for displaying government allocations and donations
- To enable villagers to raise complaints and track their resolution status
- To enable villagers to raise complaints and track their resolution status
- To build trust and encourage citizen participation in local governance

3.6 Existing System – Current Solutions and Limitations

In the existing rural governance system, most villages rely on manual records, notice boards, verbal communication, or offline documentation to share financial information. Villagers rarely receive detailed insights into how funds are allocated or spent, resulting in confusion and mistrust. Similarly, the current complaint handling systems are informal and rely heavily on physical reporting or verbal communication, making it difficult to track whether issues are addressed or ignored.

There are no structured platforms for villagers to see updates on their complaints, nor is there a transparent mechanism to monitor fund utilization or donation records. As a result, governance remains less transparent, accountability is reduced, and villagers are less engaged in developmental activities.

Current Solutions

- Verbal communication or notice board announcements
- Manual fund records maintained by administration
- Complaint registration through physical reporting or personal communication
- No proper tracking of complaints
- Limited or no public access to financial details

3.7 Proposed System – Contributions and Expected Benefits

The proposed Voice of Village System introduces a digital platform that integrates fund transparency, donation tracking, and issue reporting into a single web-based solution. Villagers can view government funds, categorized expenses, donation records, and remaining balance through an interactive dashboard. They can also raise complaints related to village infrastructure and services, and track their status as Pending, In Progress,

or Resolved.

Contributions

- Introduction of a digital platform for fund transparency
- Centralized system for displaying government funds and donations
- Structured issue reporting and tracking mechanism
- Role-based access for villagers and administrators
- Dashboard with graphical visualization of funds and expenses
- Encourages digital governance and citizen empowerment

Expected Benefits

- Clear financial transparency and accountability
- Increased trust between villagers and local authorities
- Faster and organized complaint resolution
- Real-time access to fund and issue information
- Improved participation of villagers in governance

4 Literature Review

Transparency, accountability, and citizen participation are recognized as fundamental pillars of effective rural governance. Several studies emphasize the importance of designing systems that enable villagers to clearly monitor how public funds are allocated and utilized while actively engaging in decision-making processes. The proposed Voice of Village: Fund Transparency & Issue Reporting System is strongly supported by prior research findings focused on village fund management, digital governance, and ICT-enabled rural development initiatives.

The study **"Village Fund Management Transparency: A Lesson Learned" (2018)** highlights that lack of accessible financial information often results in mistrust, poor administrative efficiency, and reduced community participation. The research stresses that transparent access to budget data and expenditure records significantly improves accountability and strengthens rural financial governance. This directly aligns with the core objective of the proposed system, which provides villagers real-time visibility into allocated funds, expenses, and donations through a centralized digital platform.

Similarly, **"Analysis of Accountability, Transparency and Participation of Village Fund Management" (2021)** examines how village funds are managed and reveals that transparency mechanisms promote better monitoring, active participation, and responsible administration. The study emphasizes providing structured access to financial information and encouraging public oversight to prevent mismanagement. These findings reinforce the need for the proposed system's financial dashboard and open-access fund tracking module.

Research on **"ICT for Rural Development: Application and Challenges" (2021)** further explains how Information and Communication Technologies (ICT) can significantly transform governance in rural regions by improving accessibility, awareness, and service delivery. However, it also notes challenges such as digital literacy and connectivity limitations. These insights guided the development of a user-friendly, web-based design ensuring simplicity, accessibility, and adaptability to rural environments.

The study **"Optimizing Budget Policy in Village Fund Allocation (ADD)" (2025)** explores how structured budget planning, transparency, and citizen involvement lead to more efficient and impactful rural development outcomes. It emphasizes that when communities are informed and involved, resource utilization becomes more effective and

corruption risks are minimized. This strongly supports the system's role in visually displaying budget allocation, expenses, and remaining funds to villagers.

At a broader governance level, the **NITI Aayog Thematic Report on Accountability and Transparency (2022)** highlights the role of technology-driven solutions in enhancing public trust, improving governance structures, and enabling real-time citizen feedback. The report advocates digital platforms for transparency, grievance reporting, and monitoring, which directly relates to the dual functionality of the proposed system—fund transparency and issue reporting.

Collectively, these studies provide strong academic support for the development of a digital village governance platform. They demonstrate that integrating transparency mechanisms, ICT-based solutions, structured complaint management, and citizen participation tools significantly improves accountability, strengthens trust, and supports sustainable rural development. Building upon these research findings, the proposed **Voice of Village System** contributes an integrated solution that ensures transparent fund management, effective issue resolution, and empowered citizen participation in village governance.

5 Project Methodology

5.4 Overall Approach

The proposed system, Voice of Village: Fund Transparency & Issue Reporting System, follows a structured web-based architecture designed to enhance rural governance through transparent fund management, donation tracking, and efficient issue reporting. The methodology integrates user interaction, secure backend processing, database management, visualization components, and administrative control to ensure accountability and citizen empowerment. The system eliminates traditional manual processes by providing villagers with a centralized digital platform to view financial details and raise issues with real-time tracking.

The development methodology is organized into **five major functional layers**, each performing a specific role within the Voice of Village ecosystem.

1. User Interaction Layer (Frontend Interface)

The system begins with users interacting through a responsive web interface developed using **React.js, HTML, CSS, and JavaScript**. Villagers can select their village, view government funds, donations received, categorized expenses, and remaining budgets through dashboards and visual charts. This layer also allows villagers to **raise complaints** related to water, electricity, roads, sanitation, and other community needs. The interface is designed to be simple, user-friendly, and accessible to rural communities, ensuring smooth navigation and clarity of information. All user inputs and viewing requests are securely forwarded to the backend for processing.

2. Transparency & Visualization Layer (Data Presentation and Analytics)

This layer focuses on presenting complex financial information in an understandable and meaningful way. Using visualization libraries such as **Chart.js or Recharts**, the system generates graphical dashboards showing allocations, expenditures, donations, and balance amounts. Categorized financial data is displayed through bar charts, pie charts, and trend graphs to help villagers easily interpret fund utilization. This ensures transparency and builds public trust by clearly communicating how village resources are being utilized.

3. Issue Reporting & Tracking Layer

This layer manages the grievance system of the platform. Villagers can submit issues along with details like category, description, and location. Each issue is assigned a **status** such as *Pending, In Progress,* or *Resolved*. Administrators can update the status based on progress, ensuring structured and traceable complaint handling. This mechanism replaces informal verbal complaints with a **systematic tracking process**, ensuring accountability and timely resolution of village problems.

4. Backend Processing & Data Management Layer

The backend is implemented using **Node.js with Express.js**, which handles all system logic, data processing, API communication, and user authentication. All structured data such as villages, users, funds, expenses, donations, and issues are securely stored in **MySQL**. Role-Based Access Control ensures that villagers can only view and report issues, whereas the sarpanch/admin can manage funds, update expenses, verify donations, and handle complaints. Secure authentication mechanisms ensure safe access and prevent unauthorized data manipulation.

5. Administration, Monitoring & Optimization Layer

This layer is dedicated to village administrators and government authorities. Administrators can update fund allocations, record expenses, verify donor contributions, and manage citizen complaints. The system also maintains logs of every financial update and complaint action for future reference and auditing. Continuous monitoring of usage patterns and issue trends helps authorities make informed decisions and improve governance efficiency over time.

5.2 Architecture Diagram

The architecture diagram of the **Village Funds and Transparency Management System** shows a layered structure that enables secure, transparent, and efficient village governance. The User Interface Layer allows villagers, mobile users, and administrators to interact with the system. All requests pass through the **API Gateway/Orchestrator**, which controls communication between modules. The system includes key functional modules such as Funds & Allocation, Donation Management, Issue/Complaint Management, and Authentication & Authorization. Each module processes user actions like viewing funds, raising complaints, managing donations, and handling admin updates. The processed data is stored securely in the **Data Management Layer**, which includes Funds DB, Donations DB, Issues DB, and Audit Logs. Overall, the architecture ensures transparency, accountability, secure access, and smooth coordination between users, system modules, and databases..

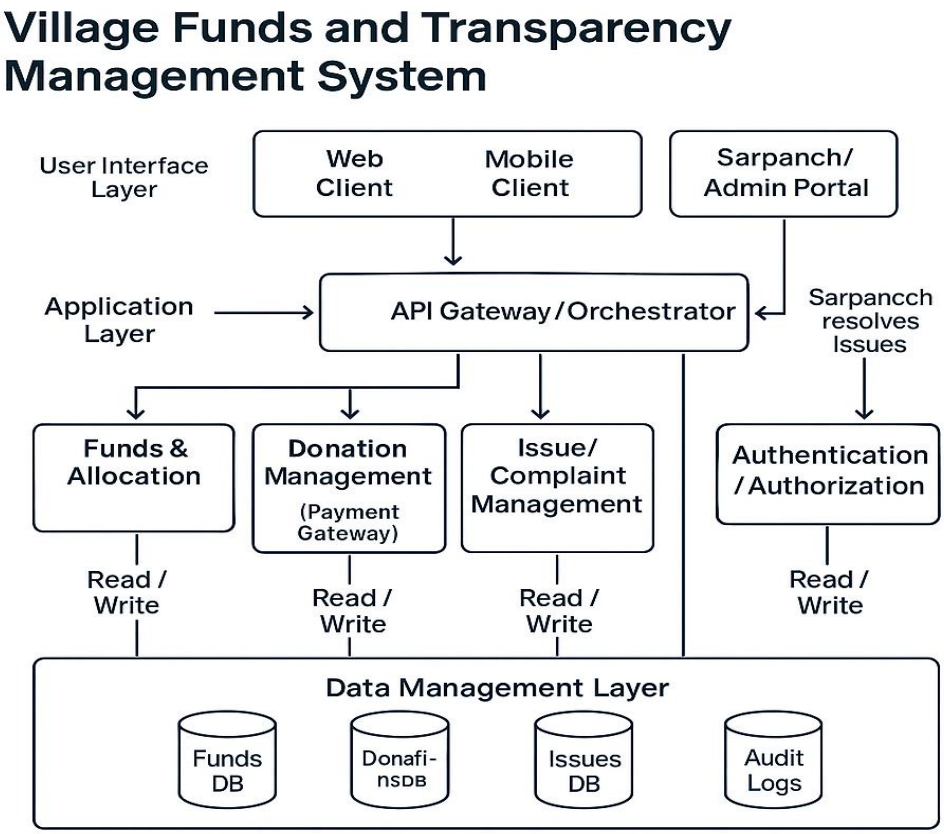

Figure 5.2.1: Architecture Diagram

5.3 Technology Stack

Frontend Technologies

- React.js – User interface and interactive components
- HTML5 – Structure of web pages
- CSS3 – Styling and responsive design
- JavaScript – Client-side logic and event handling

Backend Technologies

- Node.js – Server-side runtime environment
- Express.js – Backend framework for API handling and routing

Database

- MongoDB / MySQL – Storage of product data, user profiles, and transaction details

Development & Deployment Tools

- VS Code, Postman – Development and testing
- Git & GitHub – Version control
- Apache / Nginx – Web server and deployment

6 System Design

6.4 Problem Analysis

In many rural areas, the absence of digital transparency and structured governance leads to mistrust, mismanagement of funds, and limited citizen participation. Villagers often do not have access to clear information about government fund allocations, expenditures, or donations, making it difficult to verify how resources are being utilized. Existing systems rely heavily on manual records, physical notice boards, or verbal communication, which are prone to delays, lack of clarity, and potential manipulation. Similarly, complaint handling processes are unorganized, slow, and lack proper tracking, causing many issues to remain unresolved without accountability. The absence of real-time dashboards, secure authentication, and centralized management further weakens transparency and governance efficiency.

Design Diagrams

6.2.1 DFD Diagrams

6.2.1.1 DFD Level 0 (Context Diagram)

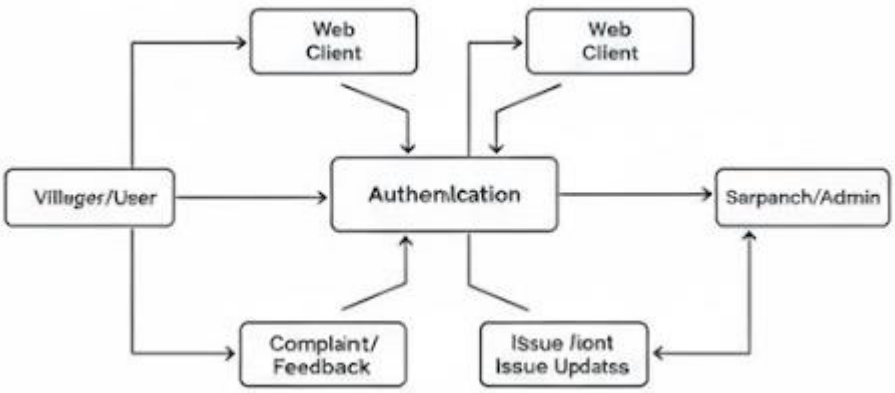

Fig 6.2.1.1: DFD Level 0

The DFD Level 0 represents the system at its highest abstraction as a single unified process called **Village Funds & Management System**. It shows two primary external entities: **Villager/User** and **Sarpanch/Admin**, who interact with the system. Villagers submit complaints, feedback, and donation inputs, while the admin receives reports and manages responses.

6.2.1.2 DFD Level 1(Main Processes)

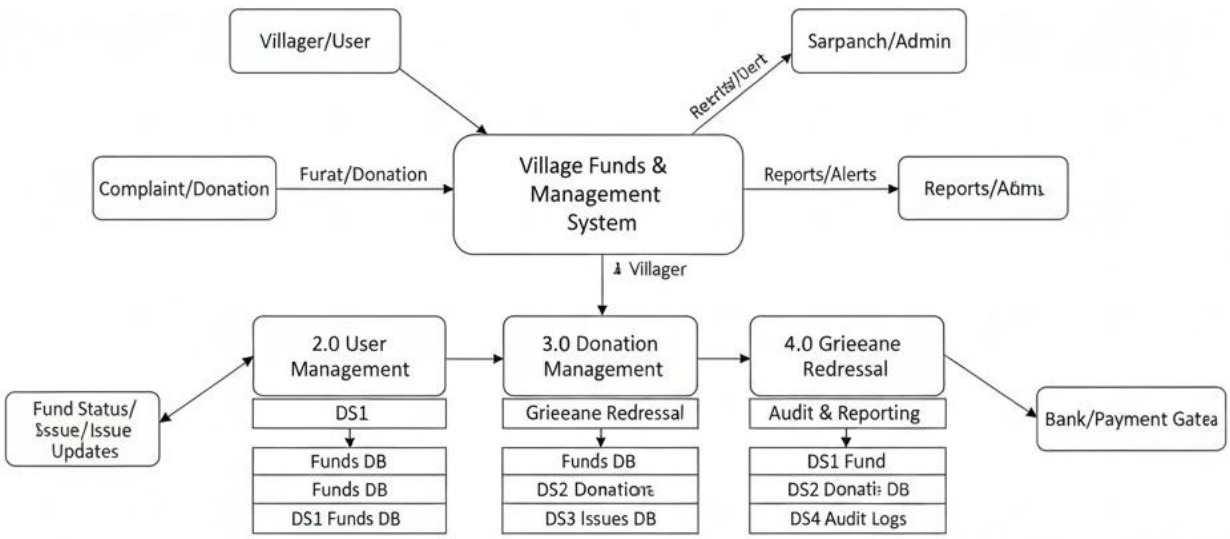

Fig 6.2.1.2 DFD Level 1

DFD Level 1 breaks the main system into major functional processes to show internal operations more clearly. Key processes include **User Management**, **Donation Management**, and **Grievance/Issue Management**, which collectively handle fund-related activities, complaint handling, and system operations. Each process interacts with multiple databases such as **Funds DB, Donations DB, Issues DB, and Audit Logs DB** to ensure transparency, data consistency, and accountability.

6.2.1.3 DFD Level 2

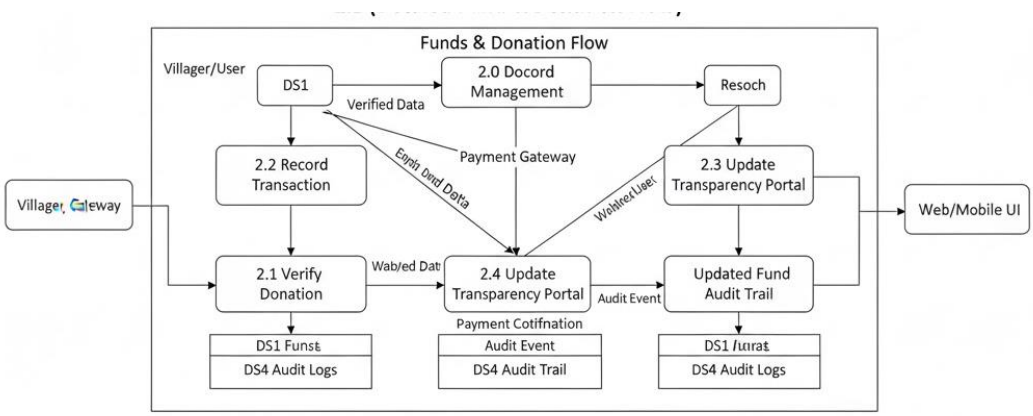

Fig 6.2.1.4 DFD Level 2

DFD Level 2 provides a more detailed breakdown of the **Funds & Donation workflow**. It explains how villagers submit donations, which are then verified, processed through the **Payment Gateway**, and recorded securely in the database. The system updates transparency portals and audit logs to maintain accountability. It further demonstrates how verified payment data flows into reporting modules and how the web/mobile interface displays updated information to villagers. This detailed level highlights data validation, secure fund recording, and real-time transparency updates to ensure trust in governance.

6.2.1.4 Use Case Diagram

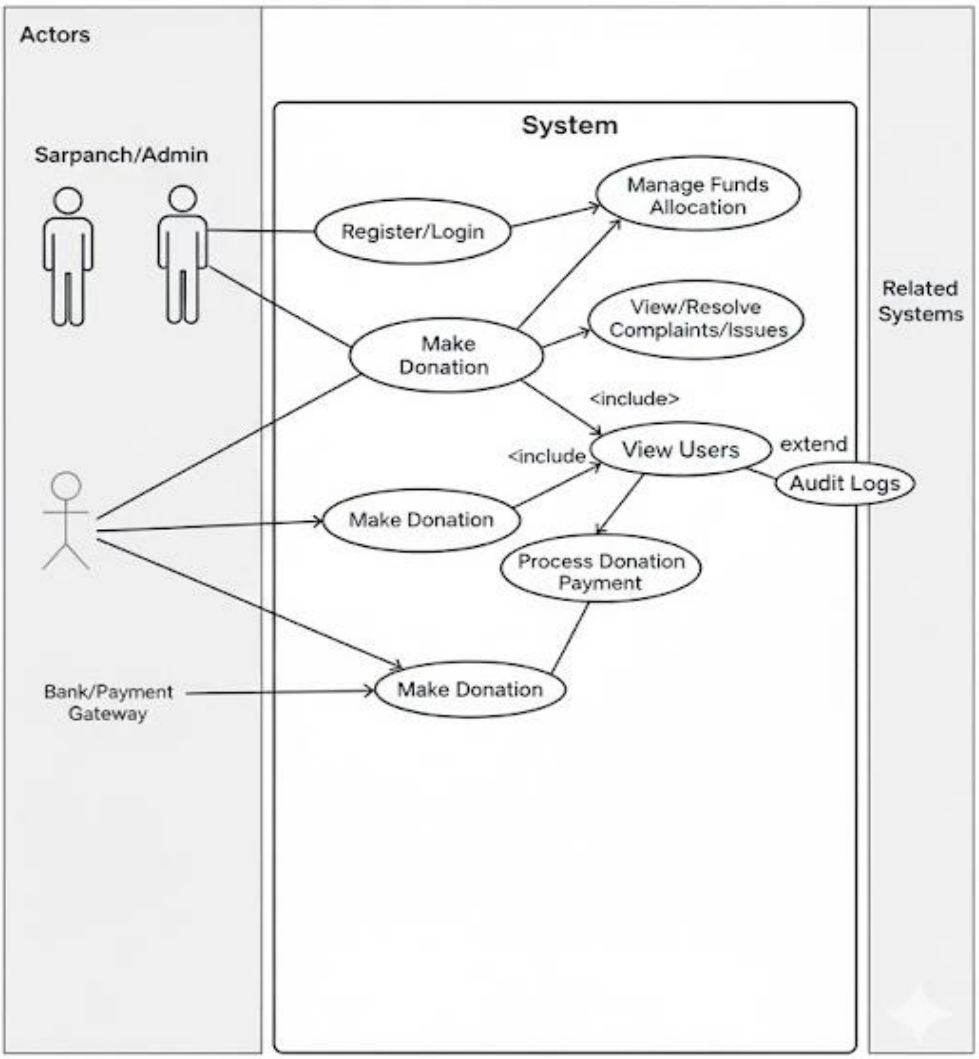

Fig 6.2.1.4 Use Case Diagram

The Use Case diagram illustrates how different actors interact with the Village Funds and Transparency Management System. The primary actors include the **Sarpanch/Admin**, **Villager/User**, and the **Bank/Payment Gateway**. The Sarpanch/Admin performs key administrative operations such as registering/logging in, managing fund allocations, viewing and resolving complaints, monitoring users, and maintaining audit logs for accountability. Villagers can log in to the system, make donations, and interact with the system through donation and complaint-related services. The system also communicates with the Bank/Payment Gateway to securely process donations and confirm transactions.

6.2.1.5 Class Diagram

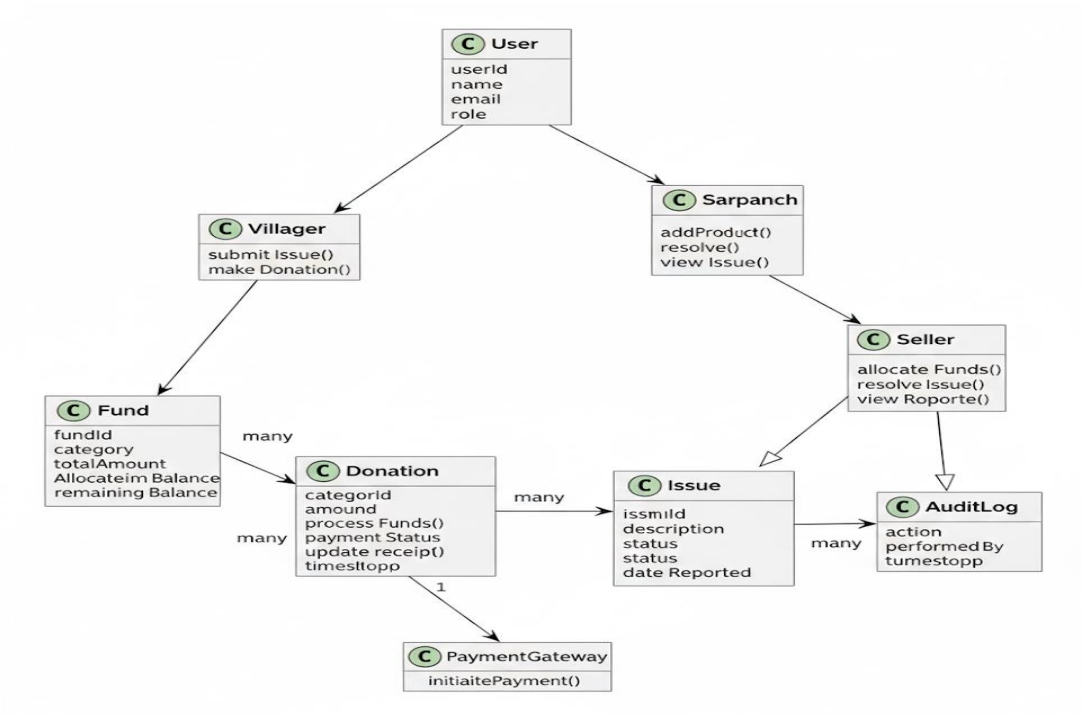

Fig 6.2.1.5 Class Diagram

A Class Diagram is a type of static structure diagram that describes the structure of a system by showing its classes, their attributes, operations, and the relationships among objects. It serves as the main building block of object-oriented modeling, visualizing how different entities like Users, Funds, and Donations interact within the Village Management System. The diagram details the specific attributes and methods for each class, such as the Sarpanch class having operations like allocateFunds() and resolveIssue(). It also illustrates critical relationships, including inheritance (e.g., Sarpanch inheriting from User) and associations (e.g., Users making Donations). By capturing these elements, the Class Diagram provides a blueprint for developers to build the underlying database and application logic shown in the system architecture.

6.2.1.6 Activity Diagram

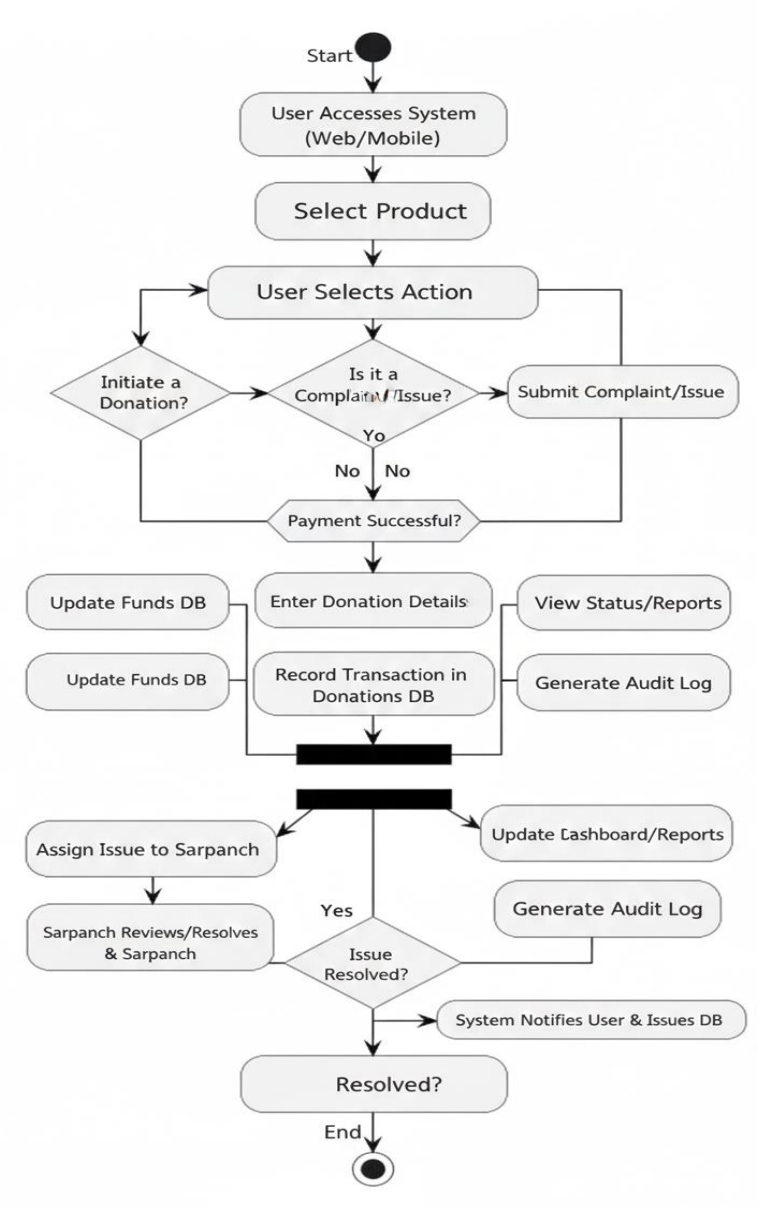

Fig 6.2.1.6 Activity Diagram

An **Activity Diagram** for this system illustrates the operational step-by-step workflow of various processes, such as how a donation moves from initial submission to final audit logging. It serves as a behavioral blueprint that captures the dynamic flow of control between the **User Interface Layer** and the **Application Layer** components.

6.2.1.7 Sequence Diagram

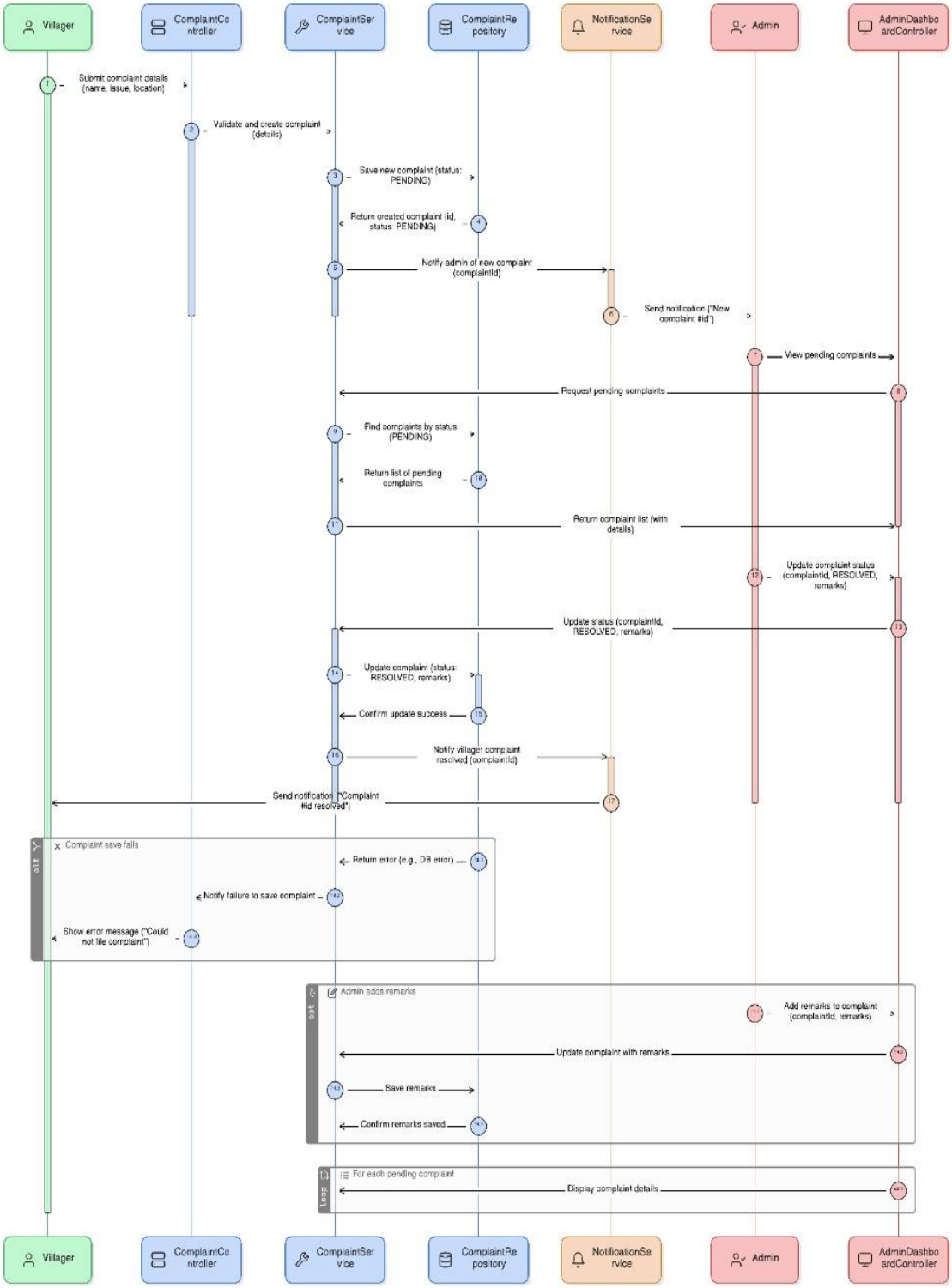

Fig 6.2.1.7 Sequence Diagram

6.5 Module Identification

The **Voice of Village: Fund Transparency & Issue Reporting System** is divided into key functional modules such as user interaction, fund management, donation processing, complaint handling, authentication, visualization dashboards, data storage, and admin governance. Each module performs a specific responsibility, and together they ensure financial transparency, efficient grievance handling, structured fund utilization, and improved rural governance.

1. User Interaction Module (Frontend Interface)

Handles all interactions between villagers and administrators through a responsive web interface developed using React.js. Users can view fund allocations, check expenditure details, monitor remaining budgets, raise complaints, track complaint status, and make donations This module ensures an intuitive, accessible, and user-friendly experience suitable for rural users.

2. Fund & Budget Management Module

Manages government fund allocations, department-wise budgeting tracking. Admins can update fund entries, upload expenditure proofs, and categorize expenses. This module ensures accurate fund monitoring, transparency in spending, and helps prevent mismanagement of village resources.

3 Issue / Complaint Management Module

Handles the complete lifecycle of grievances raised by villagers. Users can submit complaints related to roads, water, electricity, sanitation, or public services. Admins can update complaint statuses such as **Pending, In Progress, or Resolved**, ensuring accountability and structured problem resolution.

4. Donation Management Module

Manages public donations and voluntary contributions made toward village development.Integrates with a secure **payment gateway** to process transactions safely and records every donation for transparency.

5. Authentication & Role-Based Access Module

Provides secure login and authentication using JWT and access control policies. Ensures different access rights for **Villagers** and **Sarpanch/Admin** based on their roles. Prevents unauthorized access and protects sensitive financial and complaint data.

6. Dashboard & Data Visualization Module

Displays financial transparency and governance insights through charts and visual dashboards using libraries like Chart.js or Recharts. Shows fund allocation, expenses, remaining funds, complaint statistics, and donation data. Helps villagers clearly understand financial and governance activities.

7. Data Storage & Backend Processing Module

Implements backend logic using **Node.js and Express.js**, while securely storing data in **MySQL**.Stores user details, fund records, complaints, donations, audit logs, and transaction history.Ensures reliable, scalable, and structured data handling with efficient data retrieval and updates.

7 Proposed Work Plan

Phase 1: Requirement Analysis & Architecture Design (Week 1–2)

This phase focuses on gathering functional and non-functional requirements for the Voice of Village system. The architecture for fund transparency, complaint management, donation handling, dashboard visualization, and secure authentication is finalized.

Deliverable: Finalized system requirements and complete architectural design.

Phase 2: Frontend Interface Development (Week 2–3)

A responsive React.js-based frontend interface is developed for villagers and administrators. Users can view fund allocations, check expenses, make donations, submit complaints, and track status. Admin interfaces are designed for, resolving complaints.

Deliverable: Fully functional web interface with user dashboards and admin panel.

Phase 3: Backend Development & Database Design (Week 3–4)

Backend APIs are developed using Node.js and Express.js to support system functionality. The MySQL database is designed to store user details, fund records, complaints, donations, and audit logs. Secure data handling mechanisms and role-based access.

Deliverable: Stable backend with structured database integration.

Phase 4: Fund, Budget & Donation Management Module Implementation (Week 4–5)

Core modules for managing government funds, departmental budgets, expenditure tracking, and donation management are implemented. Payment gateway integration is developed for secure donation transactions, and donation logs are stored.

Deliverable: Working fund and donation management modules with data storage.

Phase 5: Complaint / Issue Management Module (Week 5–6)

The complaint management workflow is implemented, enabling villagers to submit issues and administrators to update statuses such as Pending, In Progress, and Resolved. Notification and tracking mechanisms are integrated to ensure accountability.

Deliverable: Fully functional complaint reporting and tracking system.

Phase 6: Dashboard & Data Visualization (Week 6–7)

Interactive dashboards are designed using Chart.js/Recharts to display fund allocation, expenses, remaining budgets, complaints statistics, and donation analytics. Graphs and charts provide villagers with clear, real-time transparency data. **Deliverable:** Visual transparency dashboard with analytics and reports.

Phase 7: System Integration & Testing (Week 7–8)

All modules including frontend, backend APIs, fund management, complaint system, donations, and dashboards are integrated. Functional, performance, and security testing are conducted to ensure smooth and error-free system operations. **Deliverable:** Fully integrated and successfully tested Voice of Village system.

Phase 8: Deployment, Documentation & Maintenance (Week 8–10)

The system is deployed on a suitable hosting environment or government server. Final live testing is conducted. Comprehensive documentation including technical reports, user manuals, system architecture, and maintenance plans is prepared. **Deliverable:** Deployed Voice of Village platform with complete documentation.

8 Conclusion

The Voice of Village: Fund Transparency & Issue Reporting System successfully addresses the critical challenges of financial transparency, accountability, and citizen participation in rural governance. By providing a centralized digital platform, the system enables villagers to clearly view government fund allocations, track expenditures, verify donations, and understand how resources are being utilized. At the same time, the structured complaint management module empowers citizens to raise issues and track their resolution status, ensuring responsiveness and trust in local administration.

The integration of secure authentication, dashboard visualization, and role-based access control enhances reliability, usability, and data security. Interactive charts and transparency reports help simplify complex financial data, making governance more understandable to common villagers. Through digitalization, the system reduces manual efforts, eliminates ambiguity, prevents mismanagement, and promotes openness in village development activities.

Overall, the proposed system contributes significantly toward building **digitally empowered, transparent, and responsible rural governance**, supporting initiatives like *Digital India* and *Smart Village Development*. It not only improves administrative efficiency but also strengthens community trust, making village development more accountable and citizen-centric.

9 References

[1]S. Suryono, E. Dewi, and Z. Widodo, "Village Fund Management Transparency: A Lesson Learned," *Journal of Public Administration and Policy Research*, vol. 10, no. 2, pp. 18–27, 2018.

[2]H. Pratiwi and A. Nurkholis, "Analysis of Accountability, Transparency and Participation in Village Fund Management," *International Journal of Economics, Business and Accounting Research*, vol. 5, no. 3, pp. 120–129, 2021.

[3]NITI Aayog, "Promoting Transparency and Accountability in Governance," Government of India, Thematic Report, 2022.

[4]UNDP, "E-Governance and Public Service Delivery: Making Local Governments More Responsive," United Nations Development Programme, Governance Report, 2021.

[5]World Bank, "Open Government and Transparency in Public Financial Management," World Bank Policy Paper, 2020.

[6]R. Bhatnagar, "ICT for Rural Development: Applications and Challenges," *International Journal of Rural Development and ICT Applications*, vol. 9, no. 1, pp. 1–12, 2021.

[7]OECD, "Open Government Data and Public Sector Innovation," Organisation for Economic Co-operation and Development Report, 2020.

[8]Government of India, Ministry of Panchayati Raj, "Guidelines for Effective Utilization of Village Development Funds," Government Policy Document, 2023.